Angeline the Baker
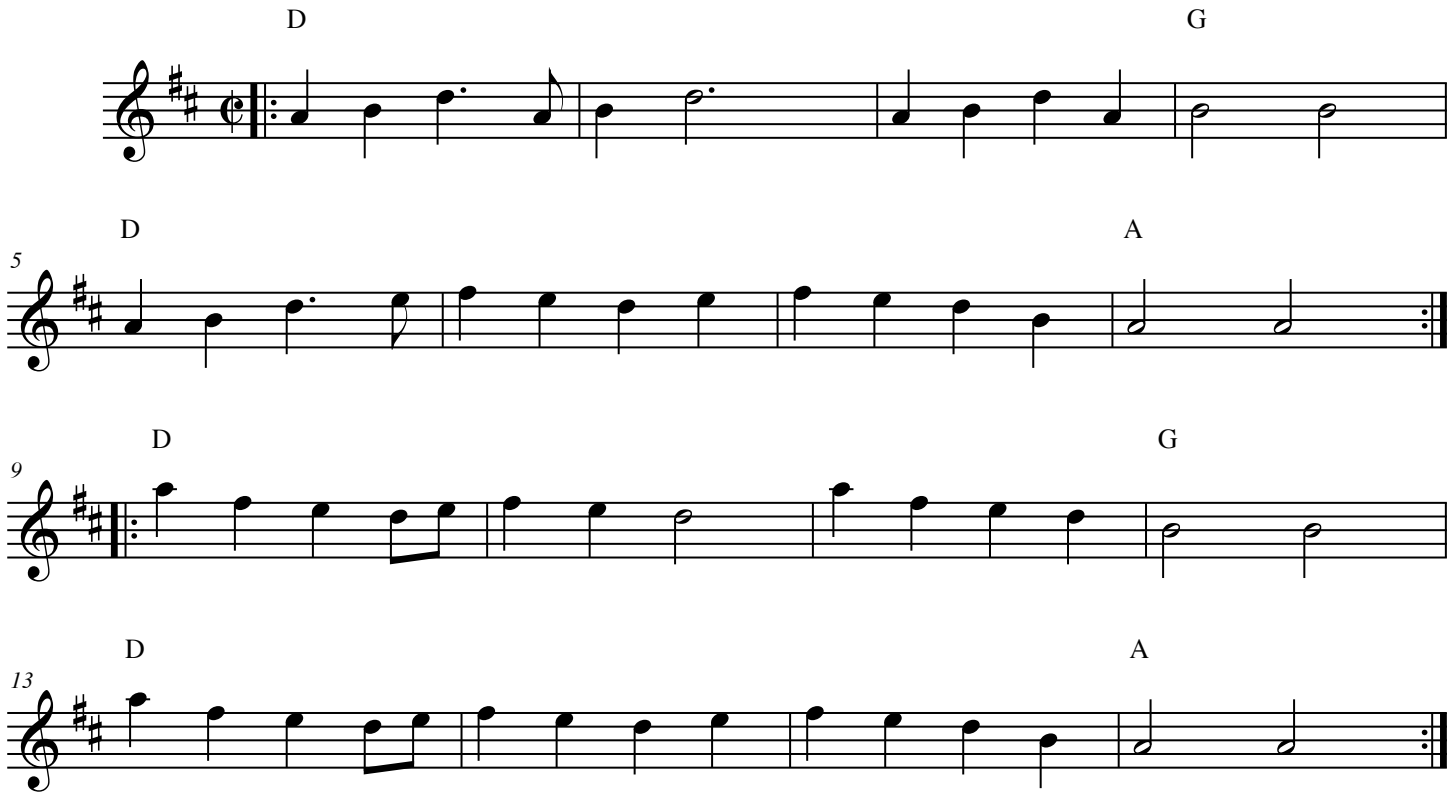
American Trad.