Cello
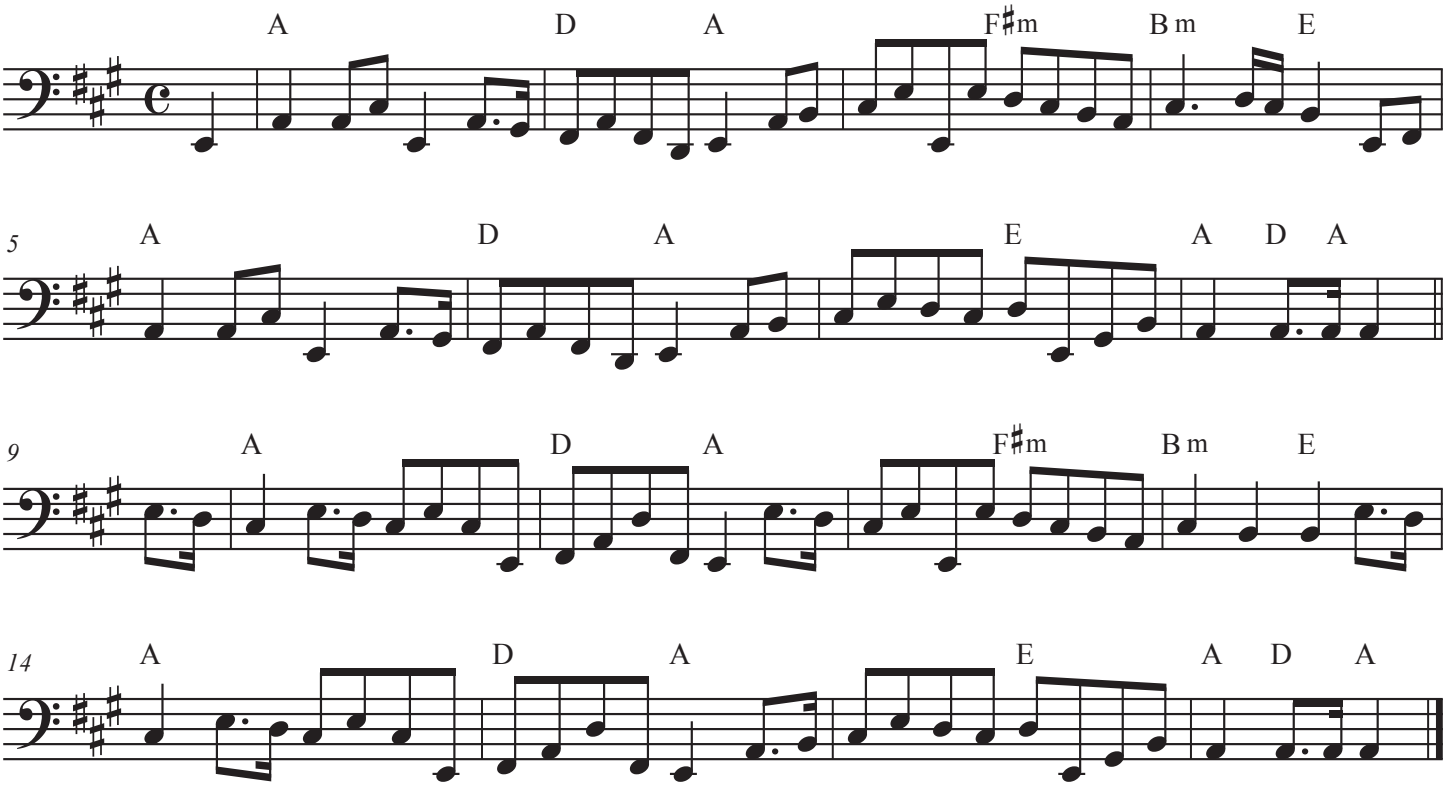
Meeting of the Waters