Turlutte à Antonio Bazinet
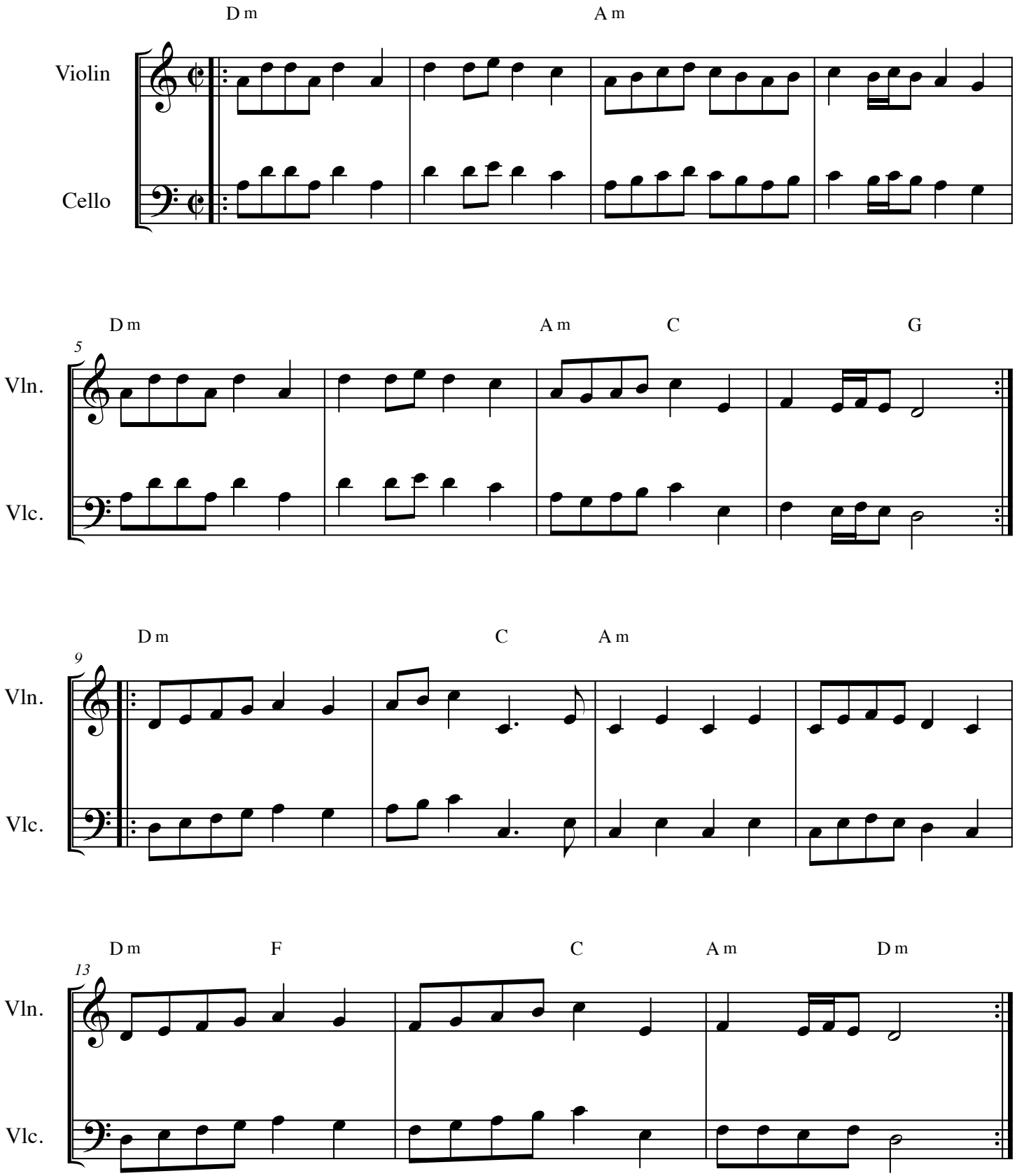
Québecois