Goose Feathers
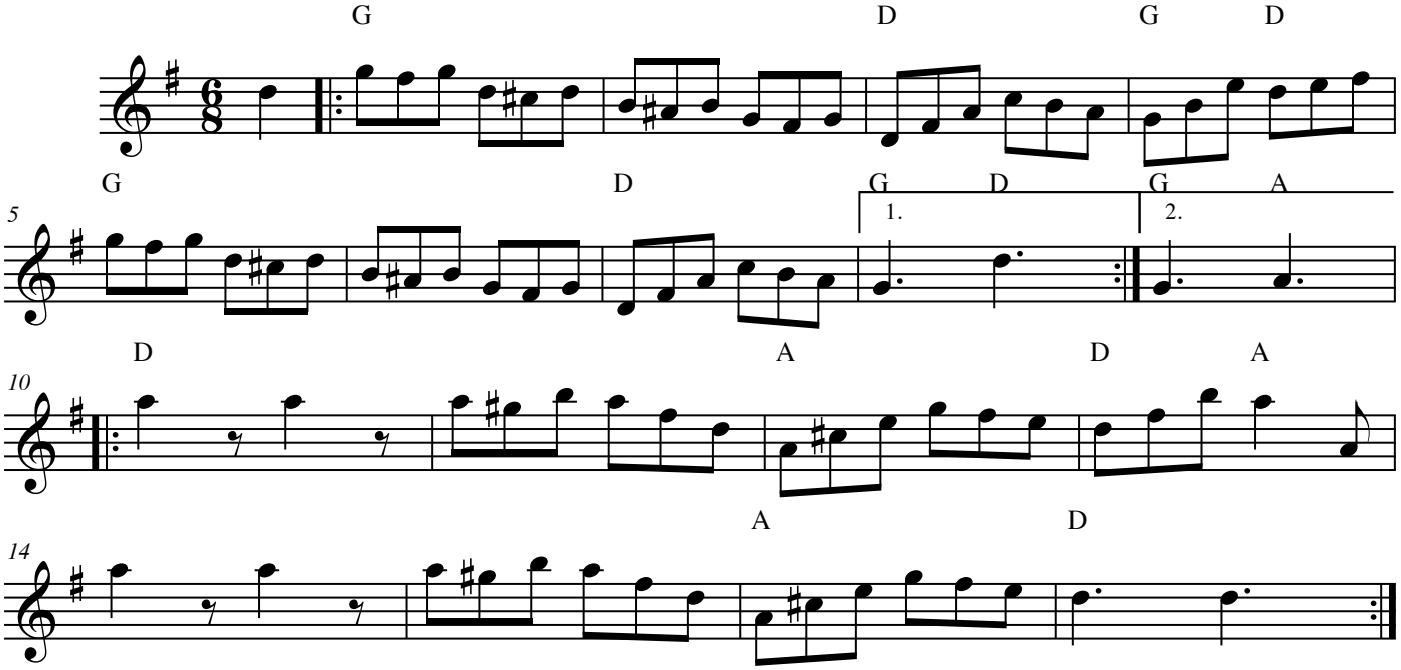
from Don Messer